

FICHA DE META DADOS – CEDIM 2019/1	
Nome da Pasta	Arquivo de Plantas da Prefeitura da Cidade de Nova Iguaçu
Autor/Instituição	Secretaria Municipal de Infraestrutura- SEMIF/ Subsecretaria de Urbanismo de Nova Iguaçu.
Número de Documentos	2
Quantidade e tipo de documentação	Uma planta de locação de loteamento
Dia/ Mês/Ano	09/10/1953
Série	20/52
Formato	***
Resumo	O acervo contempla tanto plantas residenciais e comerciais, quanto plantas de loteamento na cidade de Nova Iguaçu na primeira metade do século XX. Depositadas junto a Secretaria Municipal de Infraestrutura-SEMIF/Subsecretaria de Urbanismo de Nova Iguaçu, a documentação possui dados como nome do proprietário, logradouro, dimensões do terreno e profissional responsável pela obra. Dentre as plantas já digitalizadas, está o prédio da câmara Municipal, edificada em 1907 sendo posteriormente ocupado pela Prefeitura Municipal até sua demolição em 1964. Loteamento de bairros inteiros como Austin, Vila Anita e Caiçara. A maior parte da documentação



MINISTÉRIO DA EDUCAÇÃO
UNIVERSIDADE FEDERAL RURAL DO RIO DE JANEIRO
INSTITUTO MULTIDISCIPLINAR – CAMPUS NOVA IGUAÇU
CENTRO DE DOCUMENTAÇÃO E IMAGEM



	encontra-se em bom estado mas também pode conter marcas de dobraduras e desgaste pelo manuseio contínuo.
Palavras-Chave	Planta; Nova Iguaçu; Vila Iguaçuana; Santa Rita;
Notas explicativas	Baixo estado de conservação

20/52

PREFEITURA MUNICIPAL DE NOVA IGUAÇU

Ver
75/68

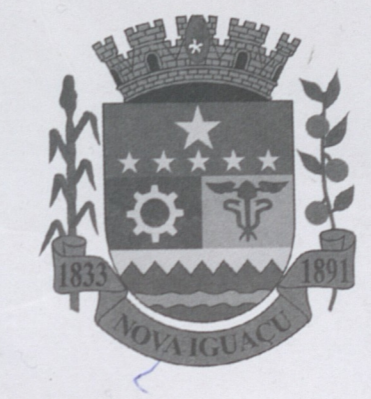

PROCESSO: 1

REQUERENTE: Banco Americano de Crédito S/A

ASSUNTO: Vita Iguaçuans

ANDAMENTO DO PROCESSO

DESTINO	DATA	DESTINO	DATA

ANEXO: _____



CONF: DULCINO DI SILVA

ESTRADA
SANEIRAS
(D.O.M)

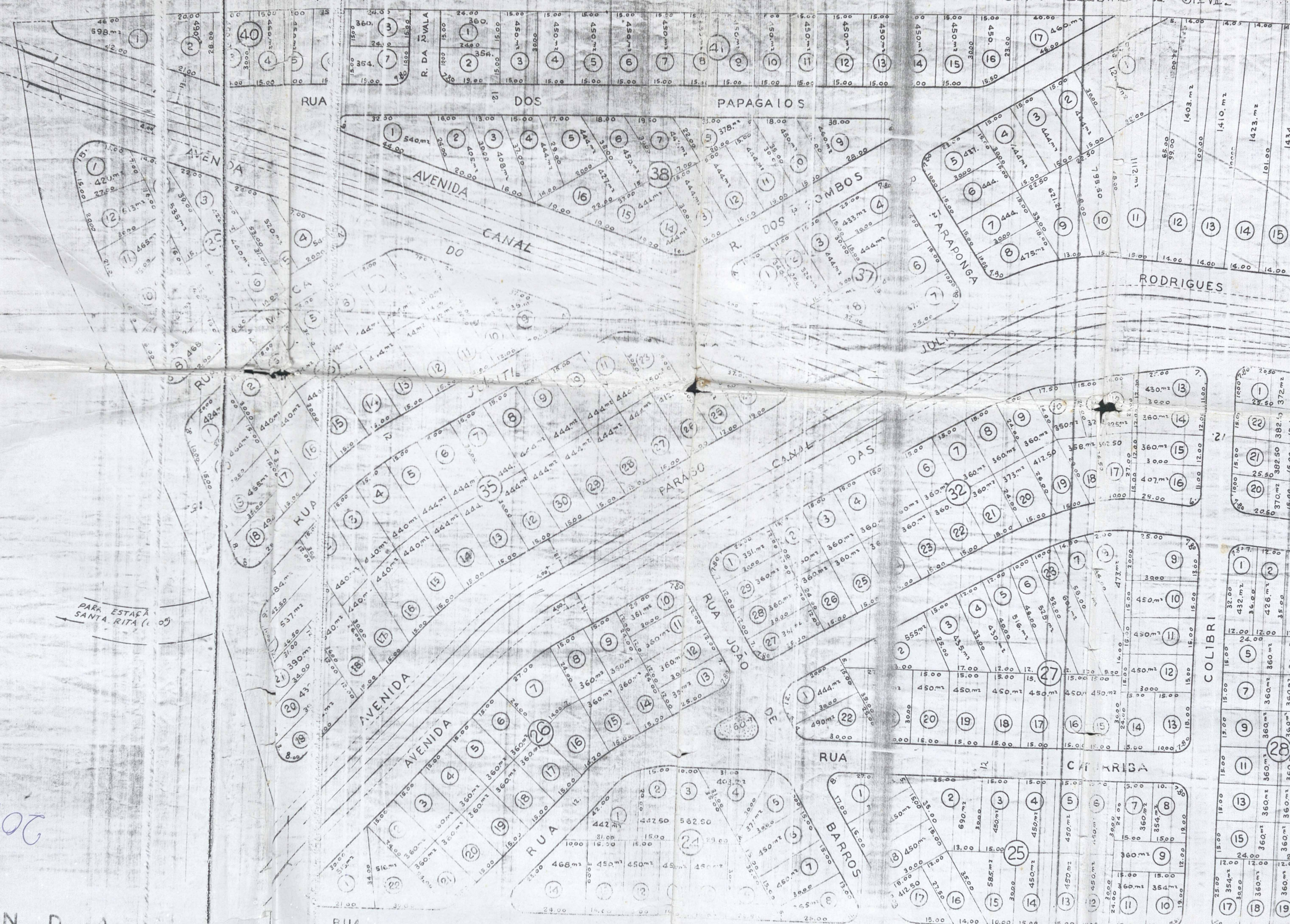

LEGENDA

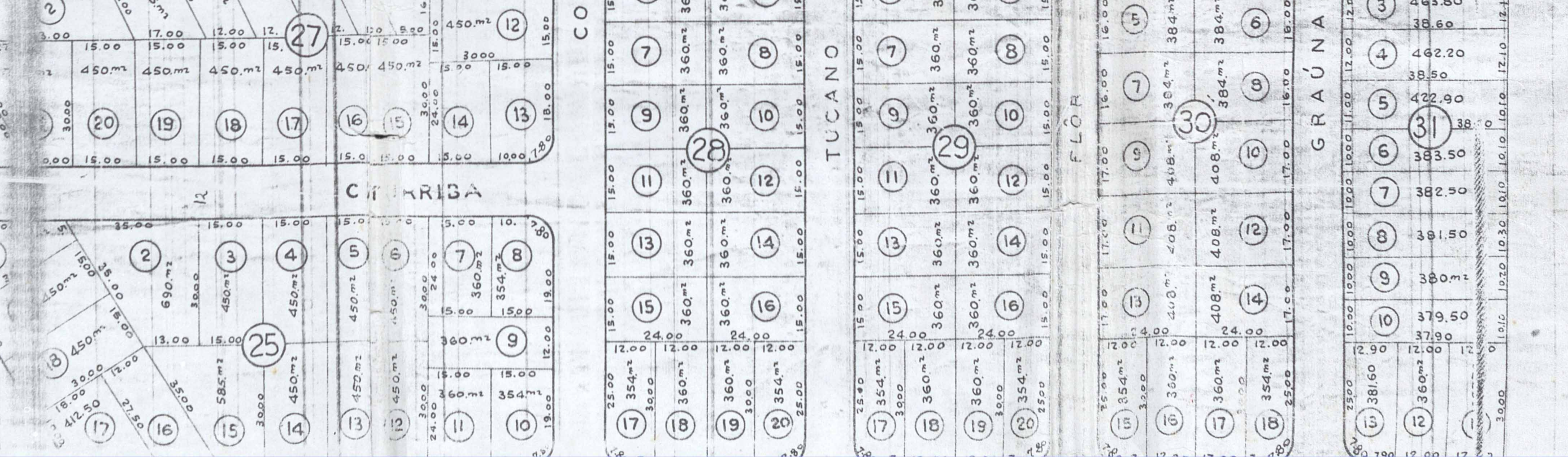
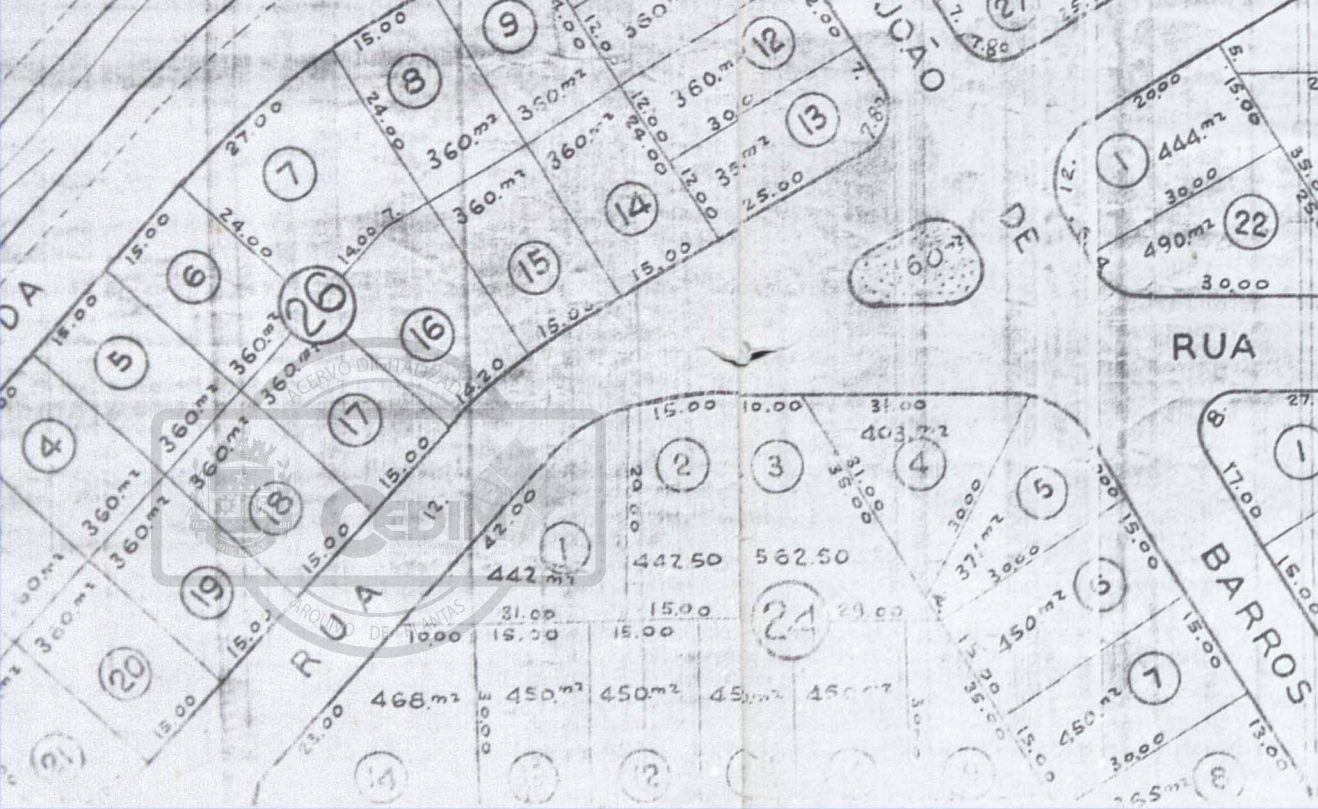
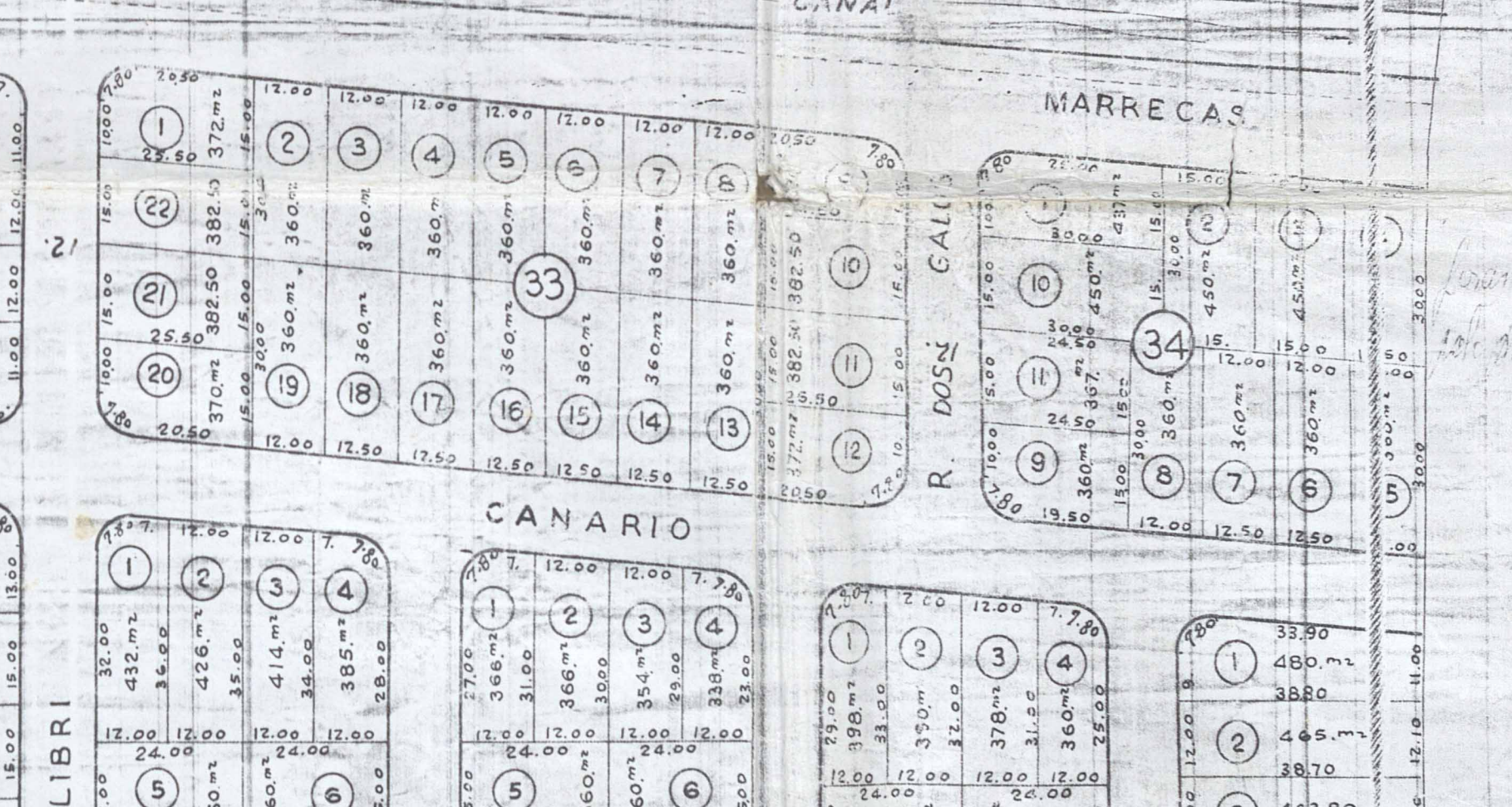
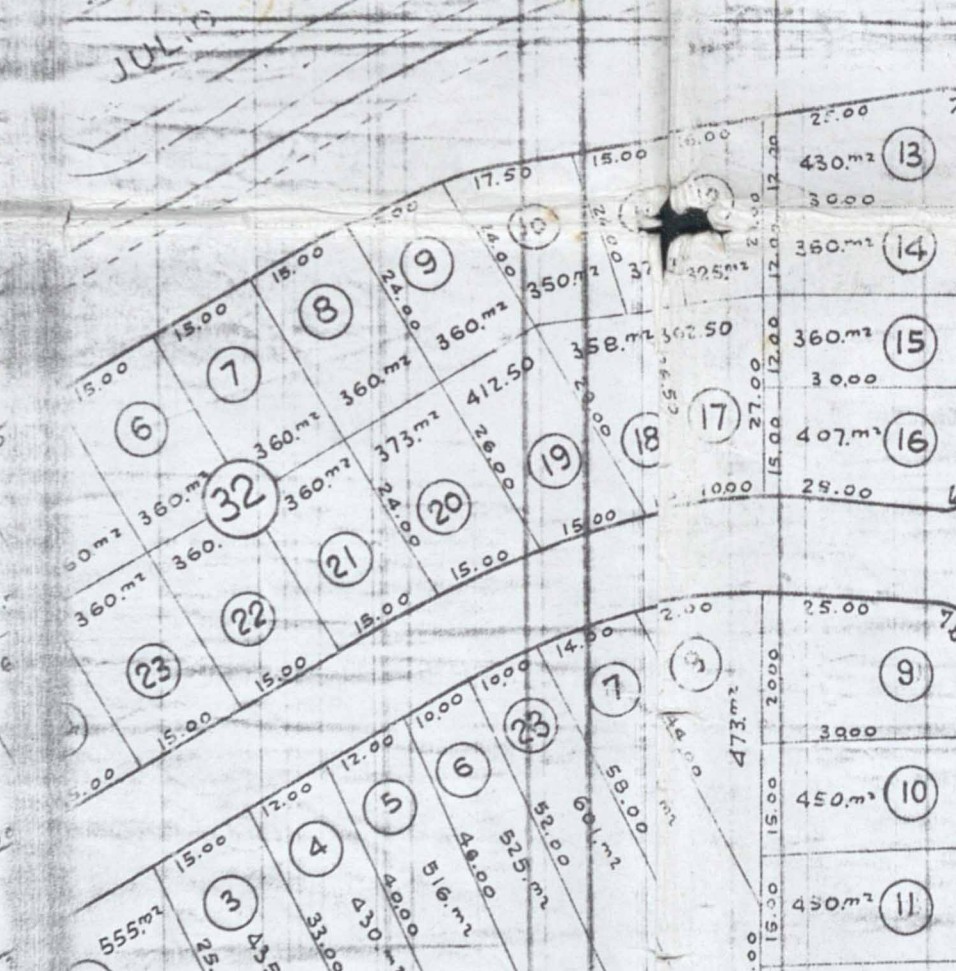
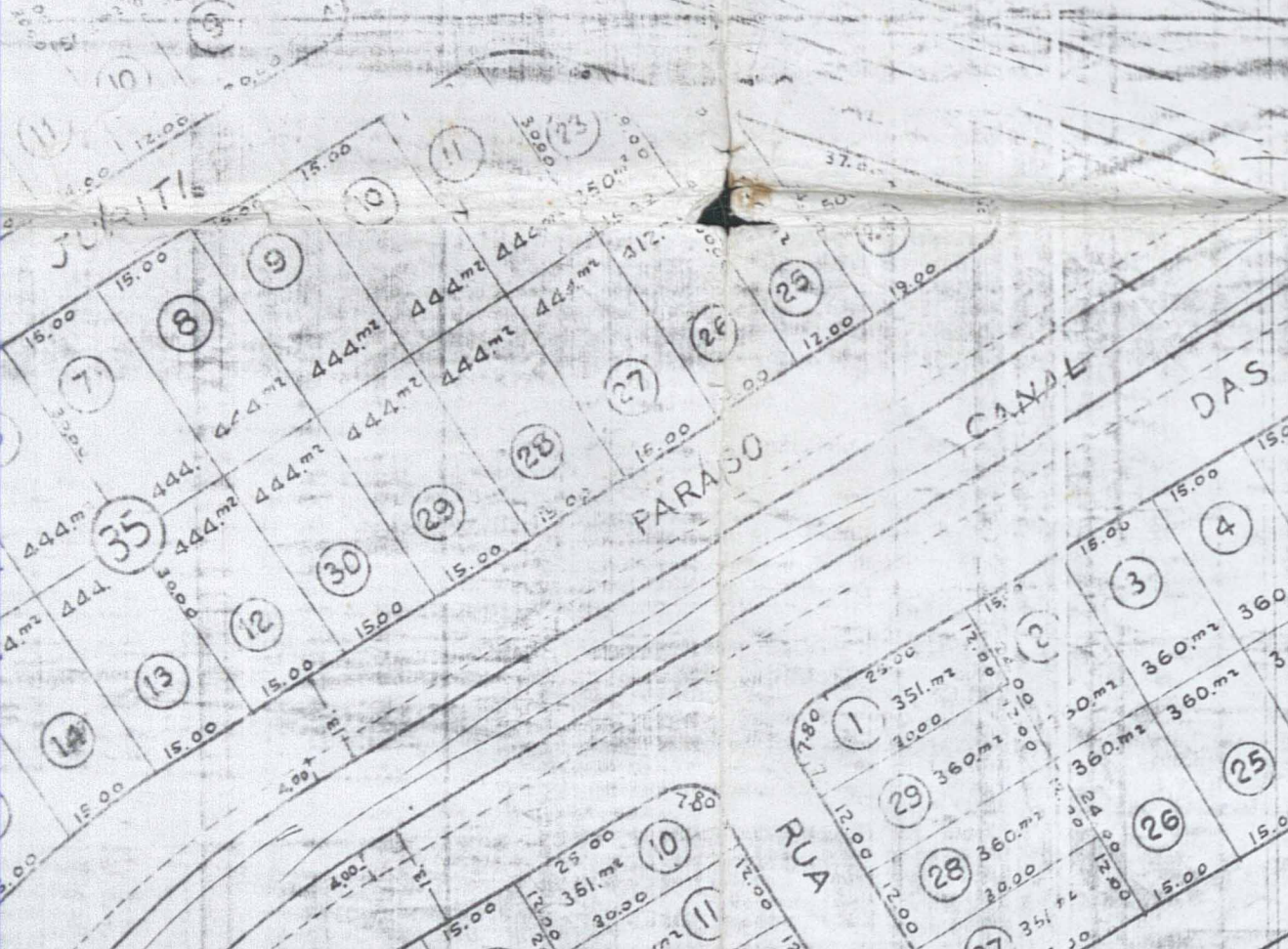
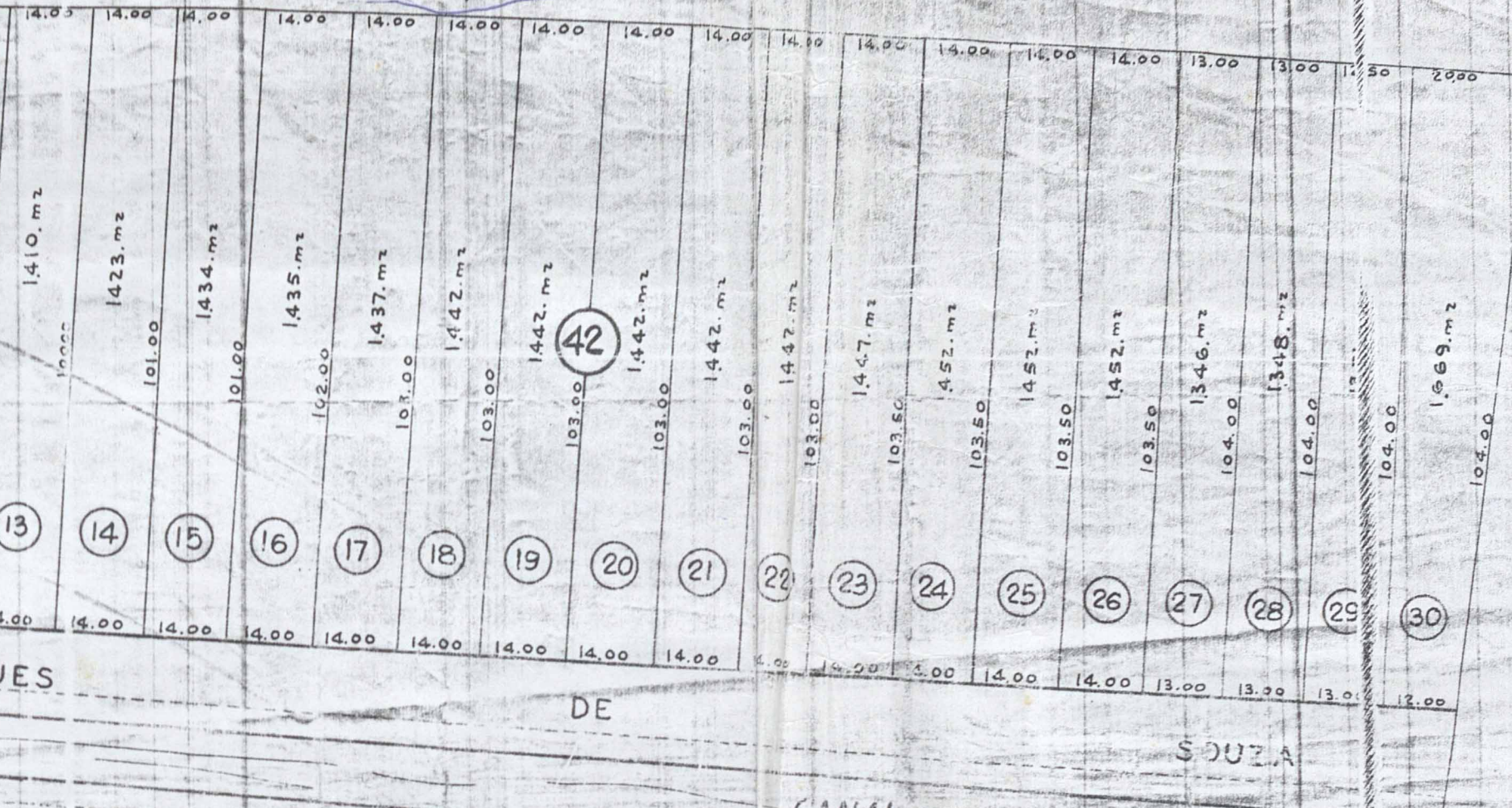
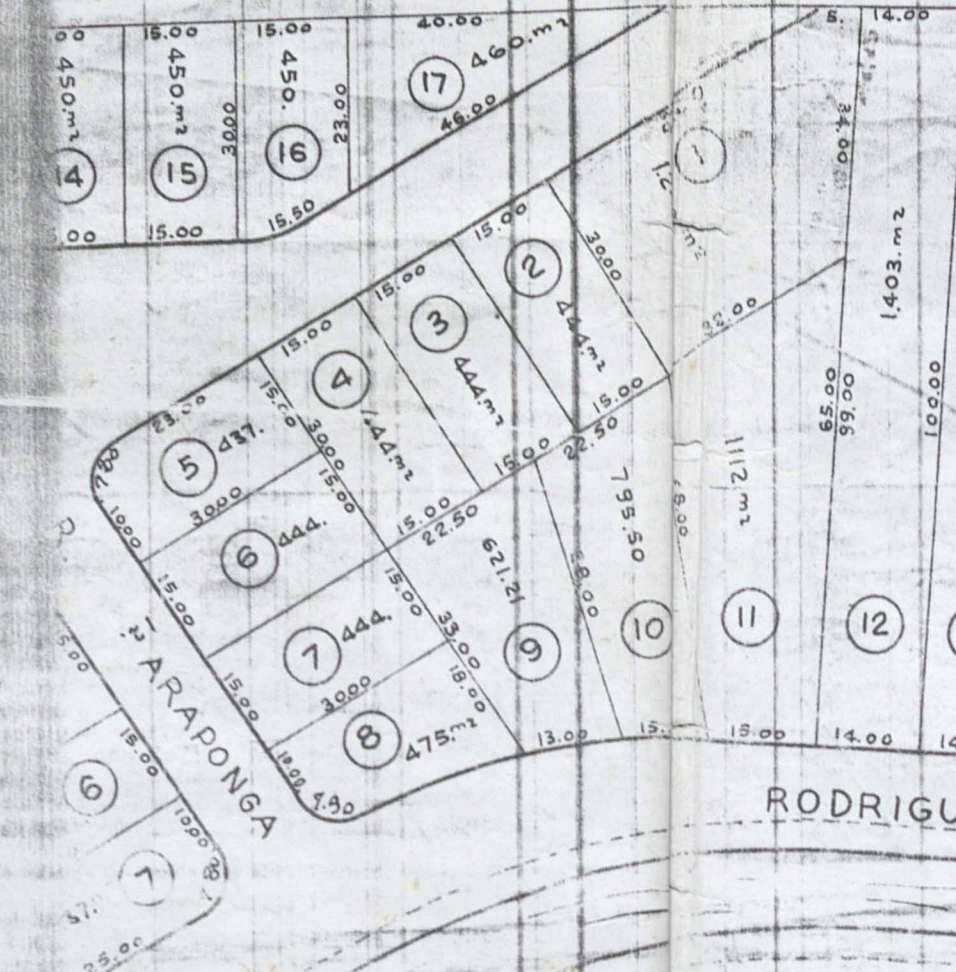
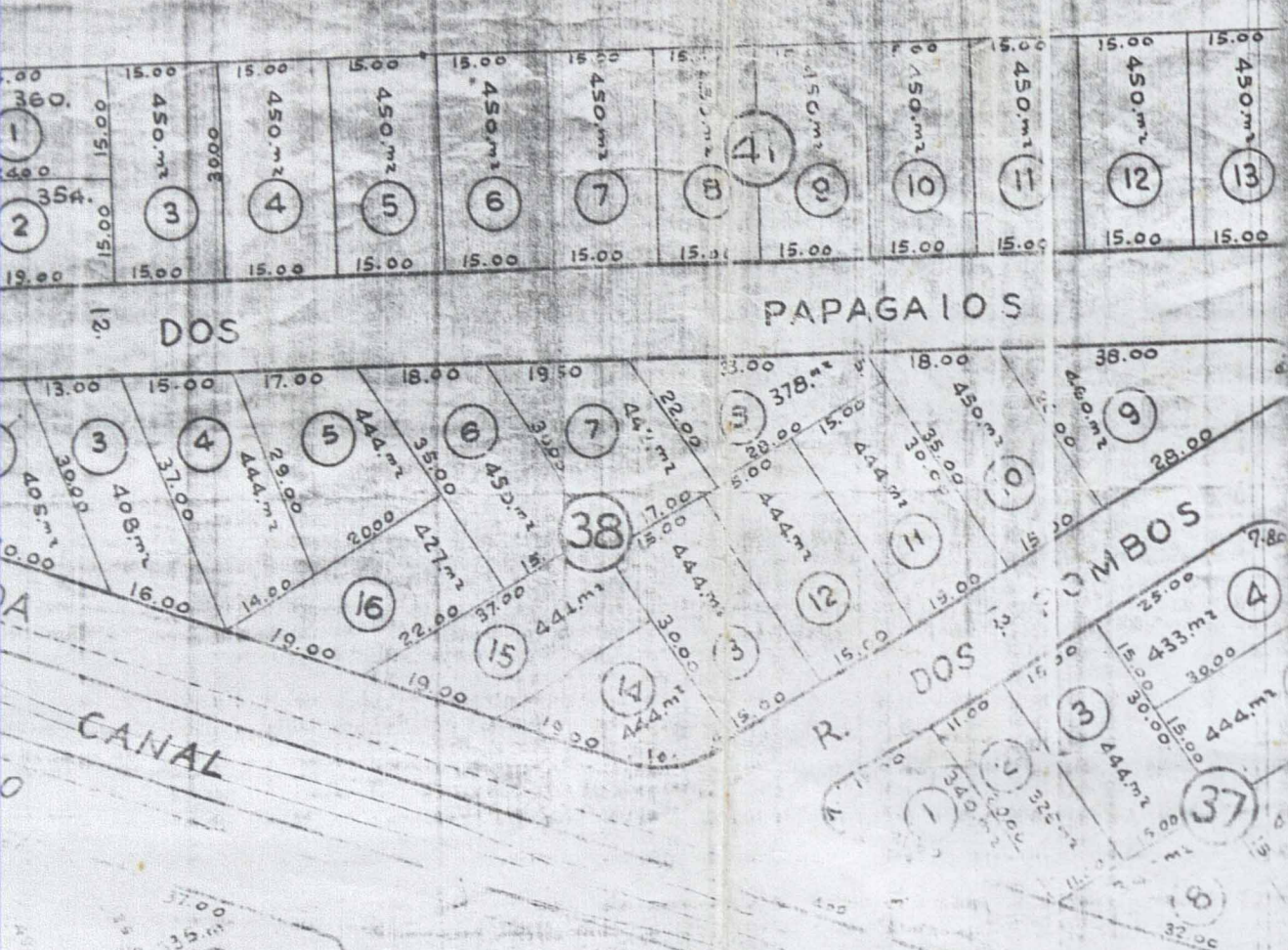

LEGENDA

ÁREA DOS LOTES 317.943,30 m²
 ÁREA DAS RUAS 97.227,70 m²
 ÁREA DAS PRACAS 15.443,10 m²
 ÁREA DAS AVENIDAS

32.442,10 m²
 AV. RACISCO PARONÁ
 PARA EST. SANTA RITA

TOTAL 463.683,10 m²

TOTAL LOTES 715

PROVA exigida de
 requerente ao cumprimento de
 as exigências que assina
 em nome de D. A. o termo de
 21/5/2005

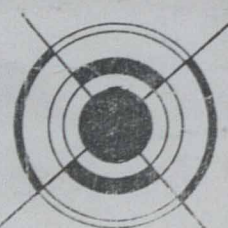

ESCOLA TÍPICA

RUA EXISTENTE

RUA

RUA

RUA

RUA

RUA

RUA

RUA

RUA

RUA SABIA

RUA EXISTENTE

RUA AZULÃO

RUA

RUA COLEIRO

RUA

RUA PINHA ASSILGO

RUA AVINHADO

RUA

RUA PERDIZ

RUA

PRAÇA NOVA IGUAÇU

A-56

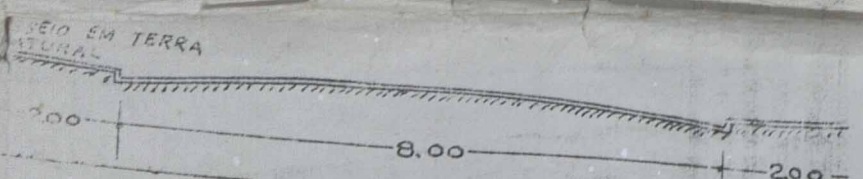
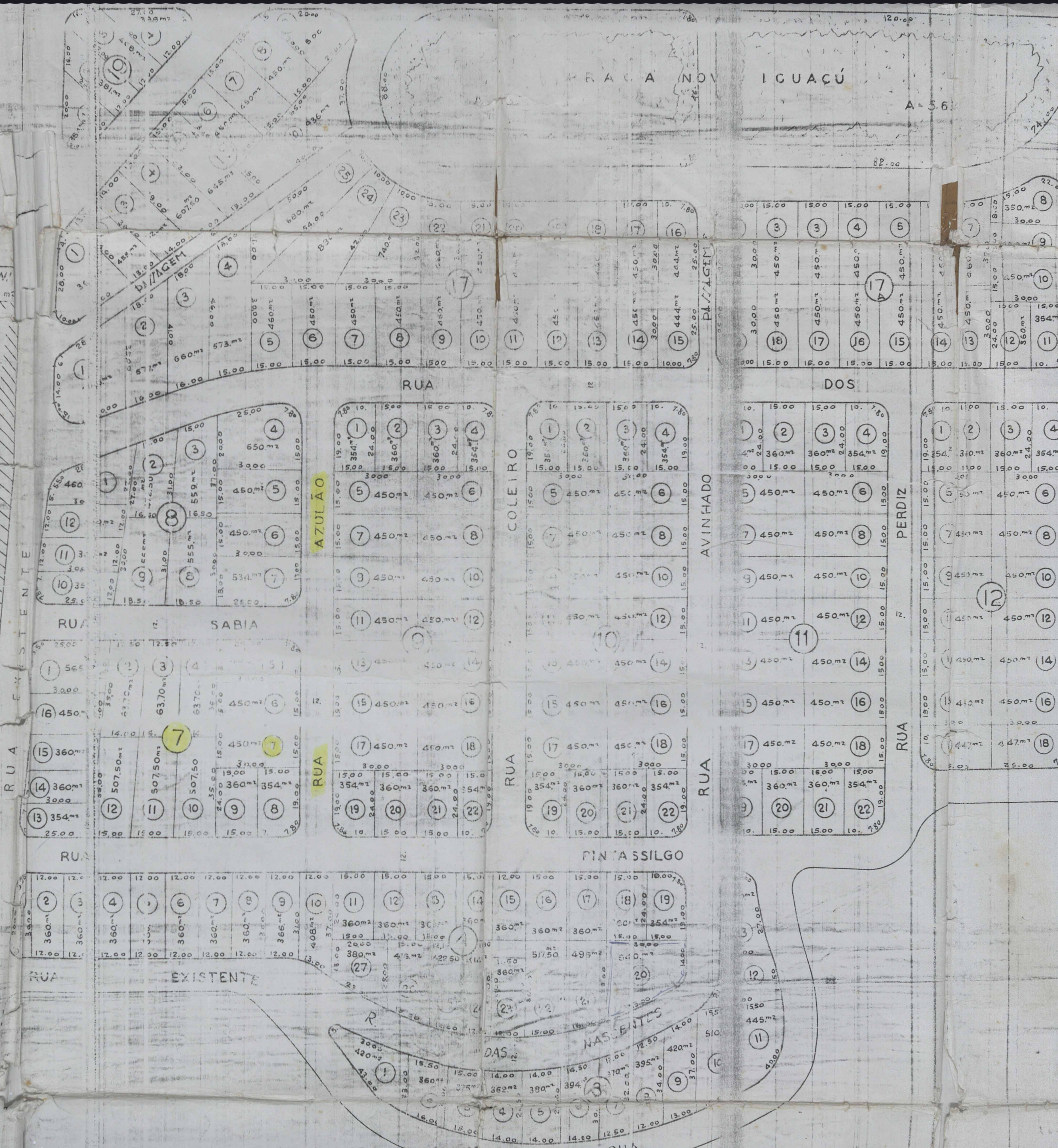

FAZENDA NOVA IGUAÇU

A-56

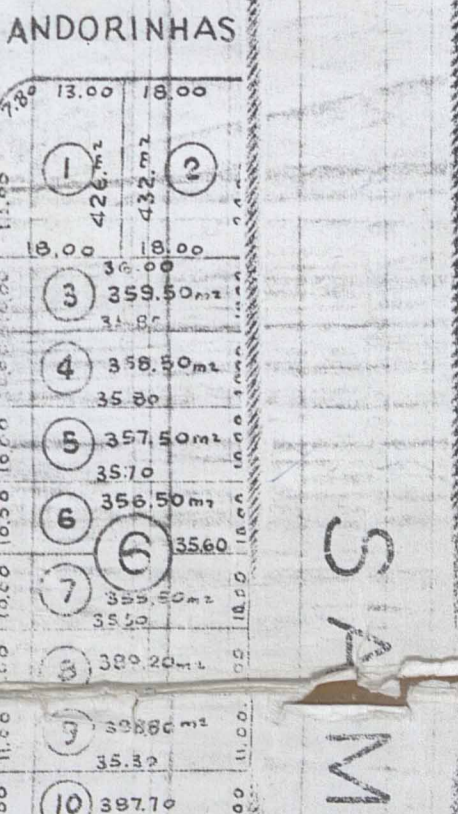
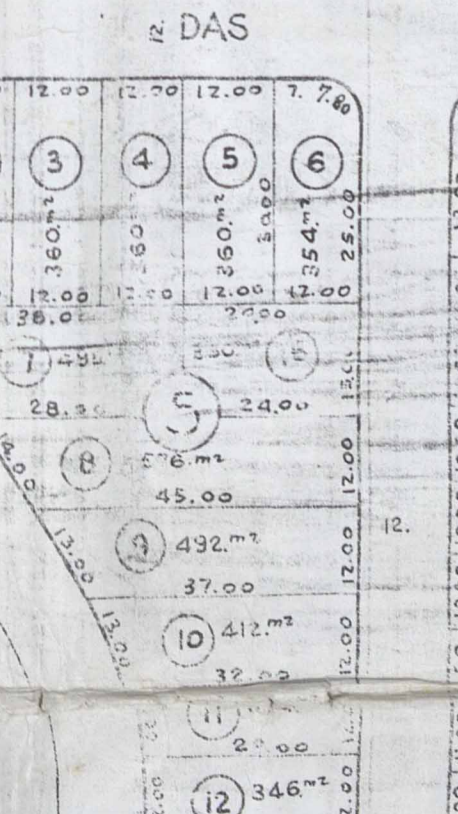
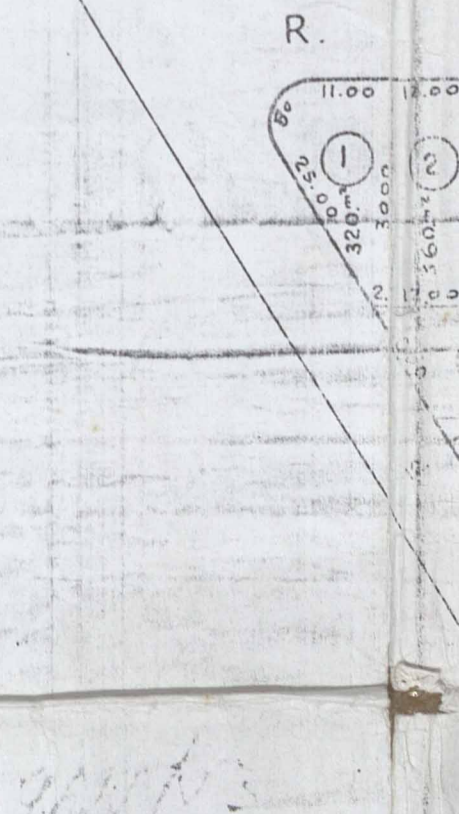
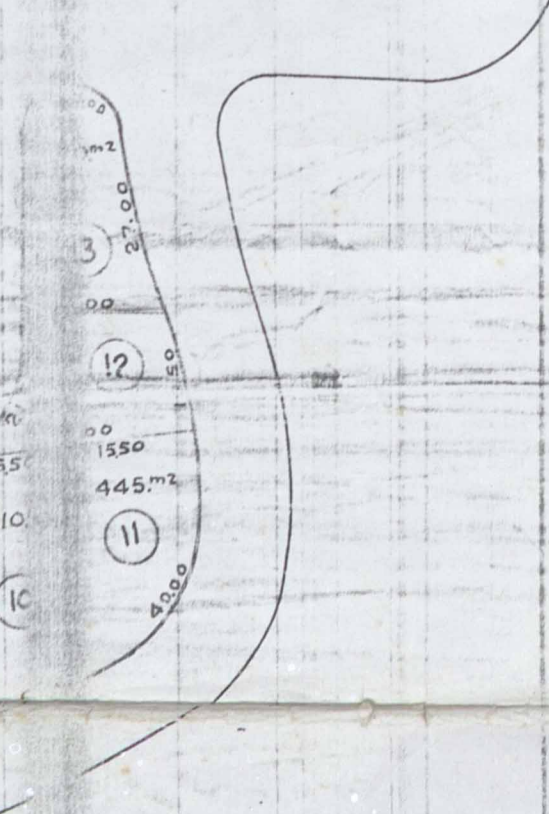
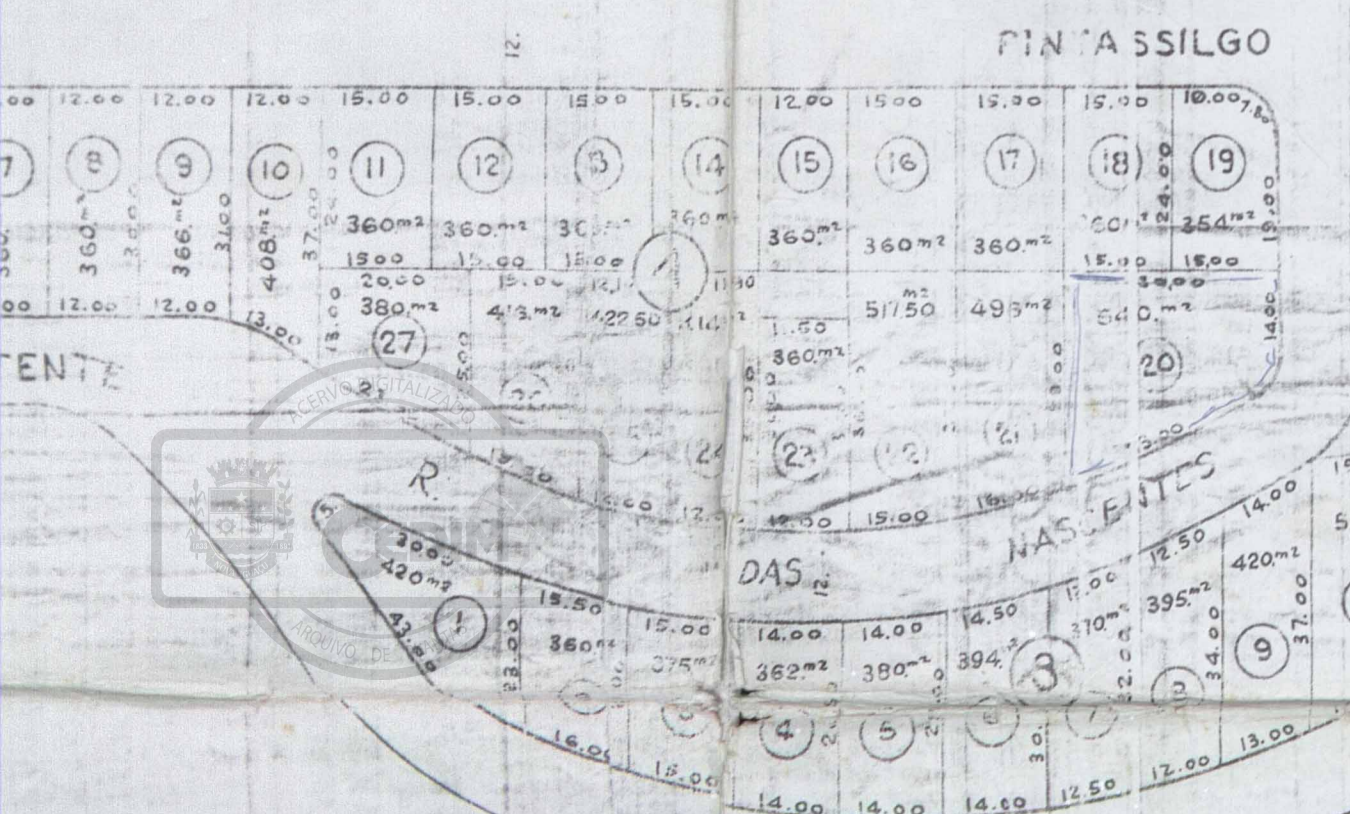
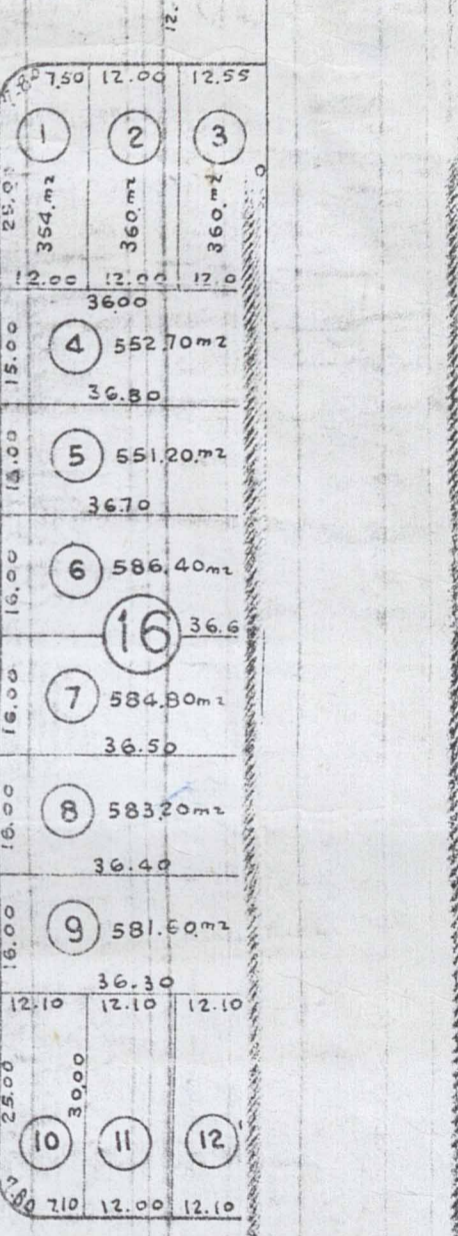
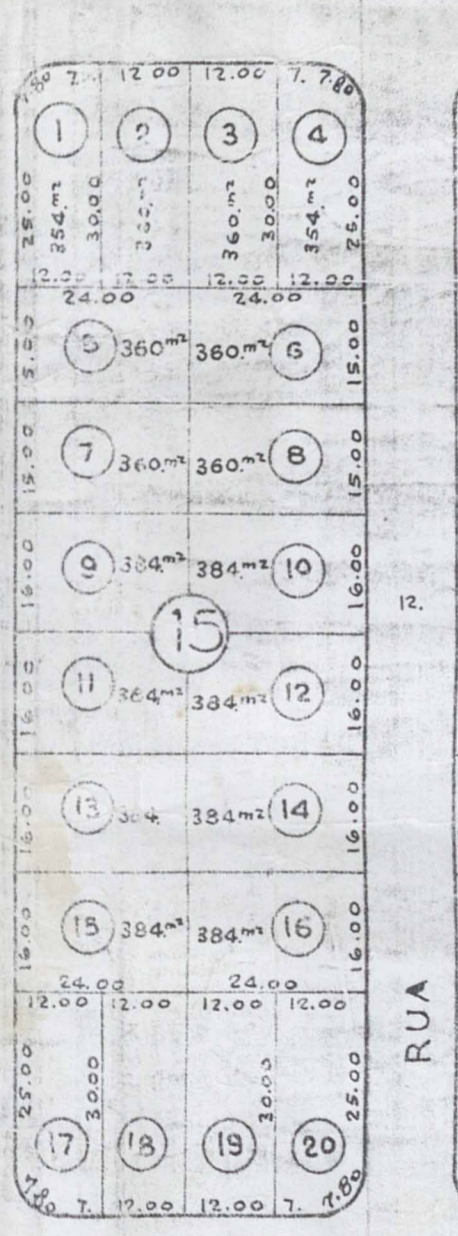
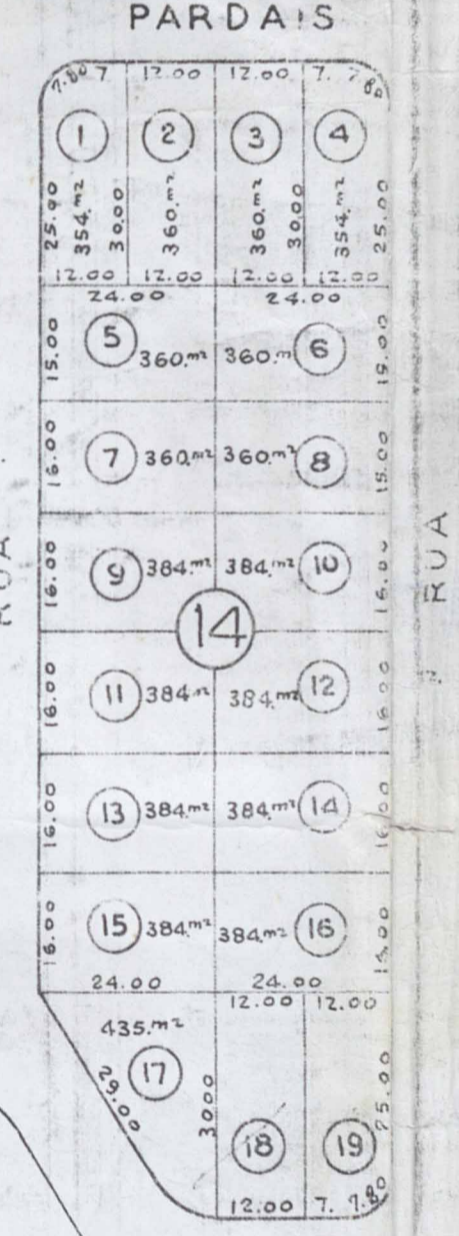
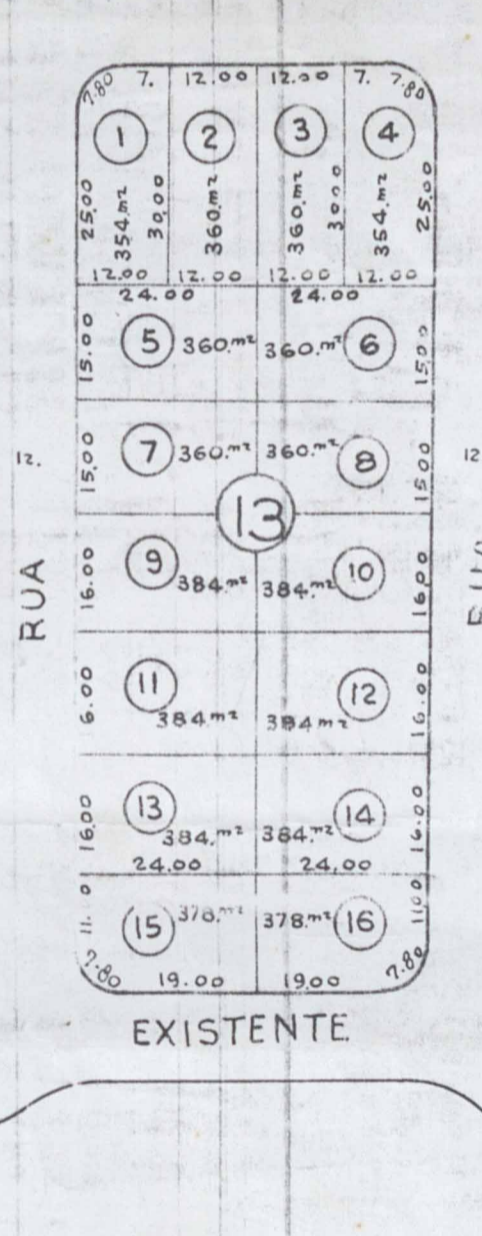
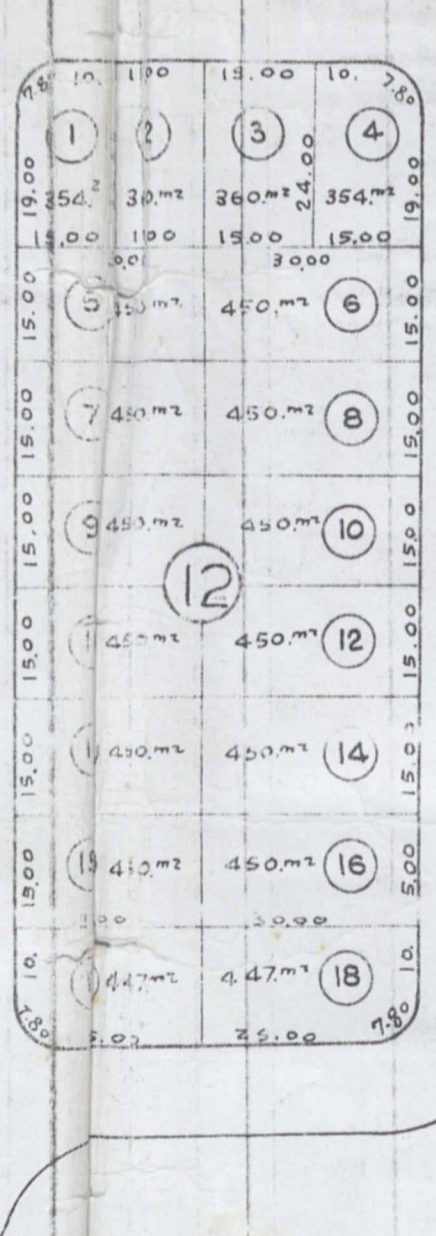
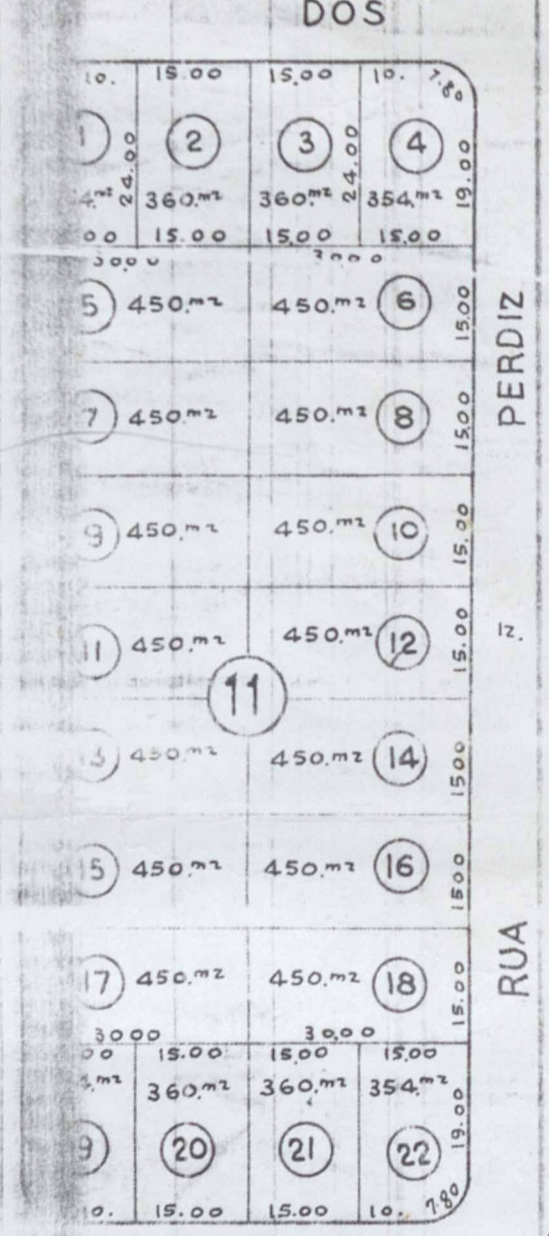
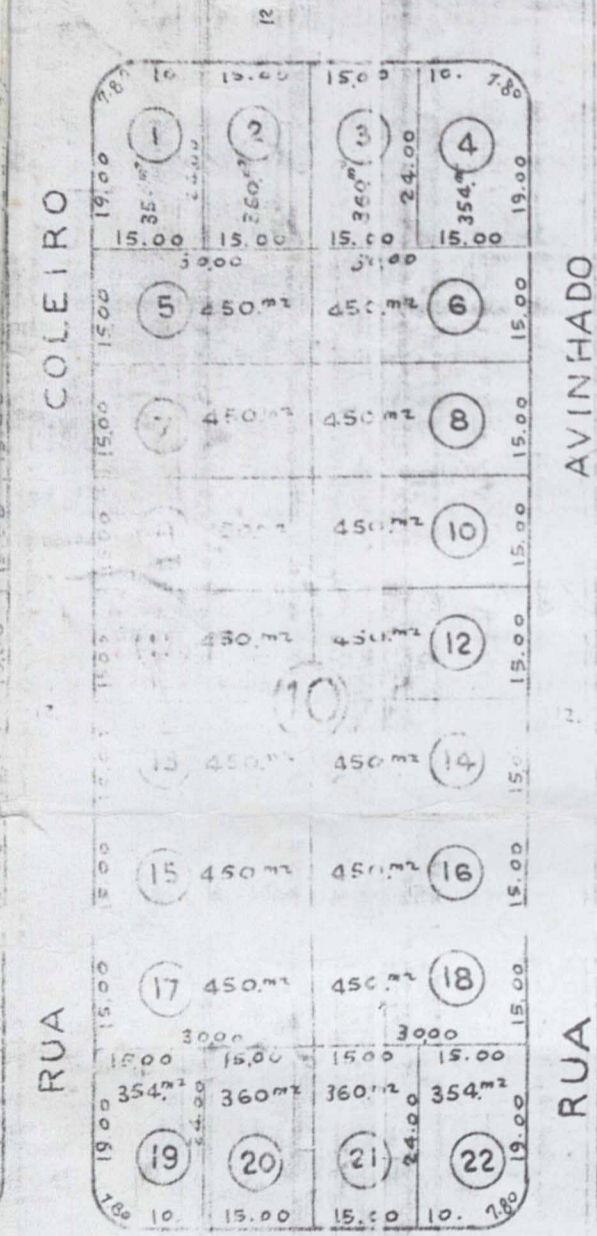
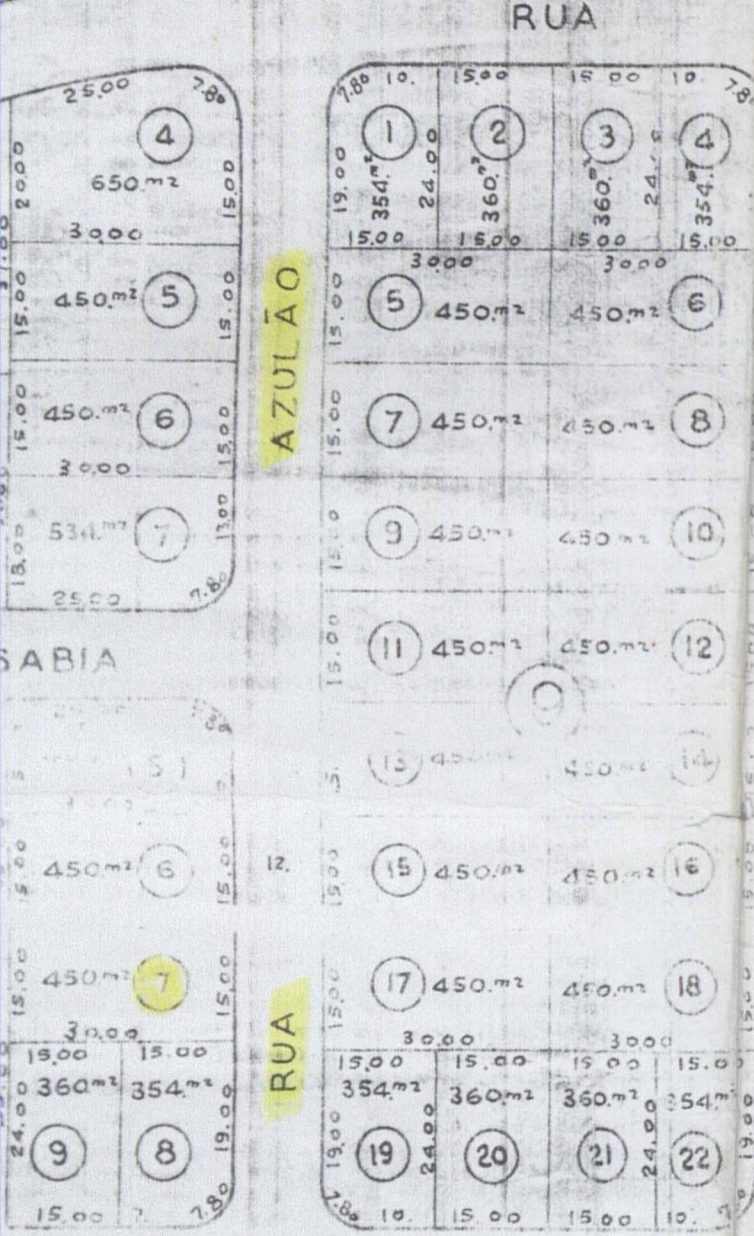
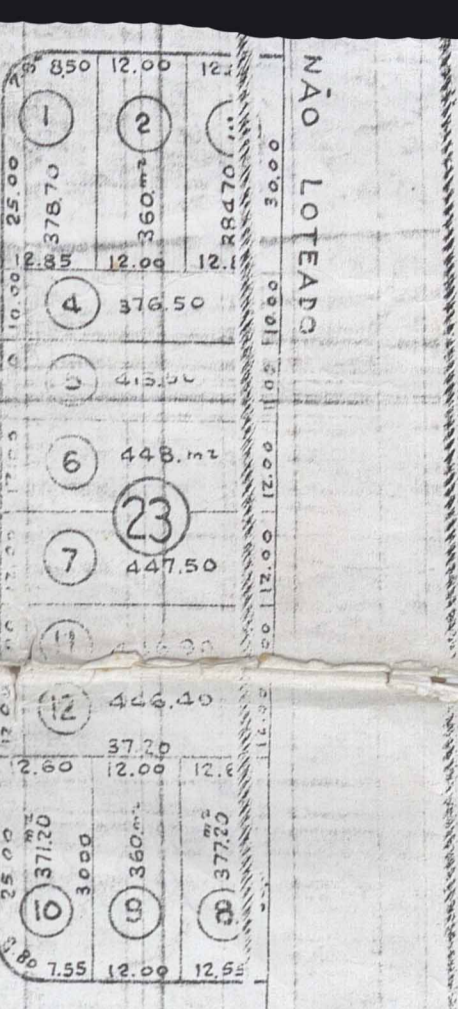
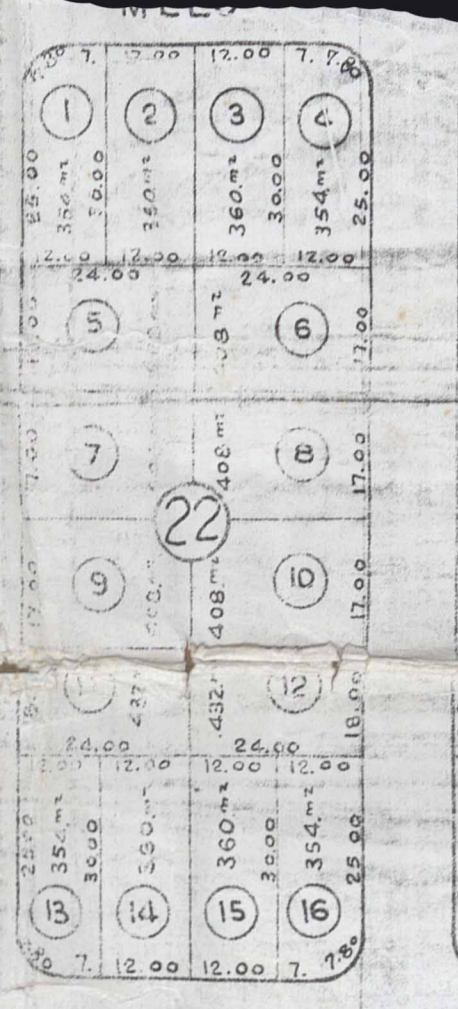
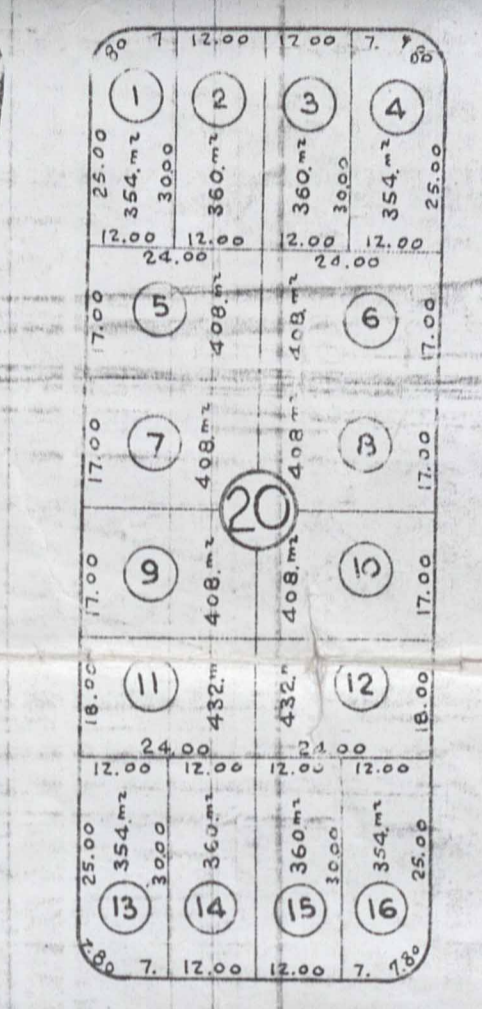
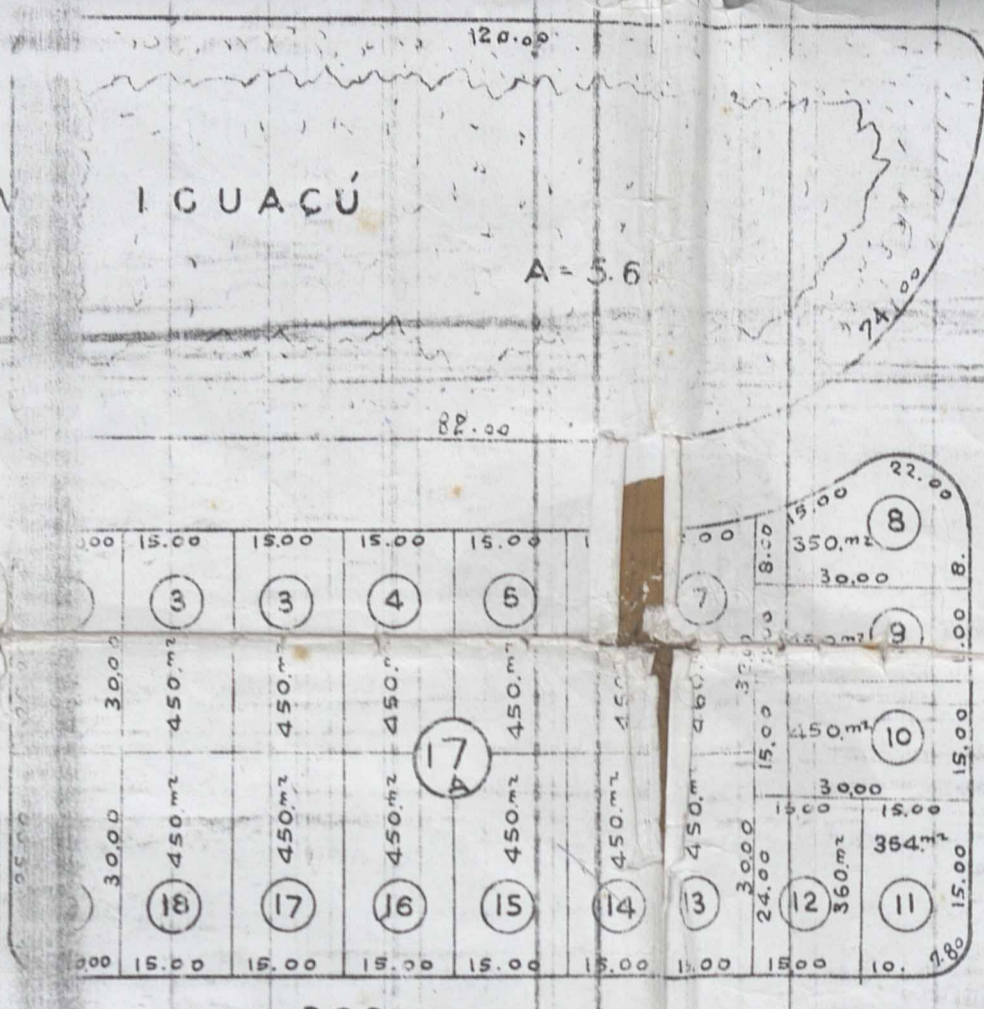
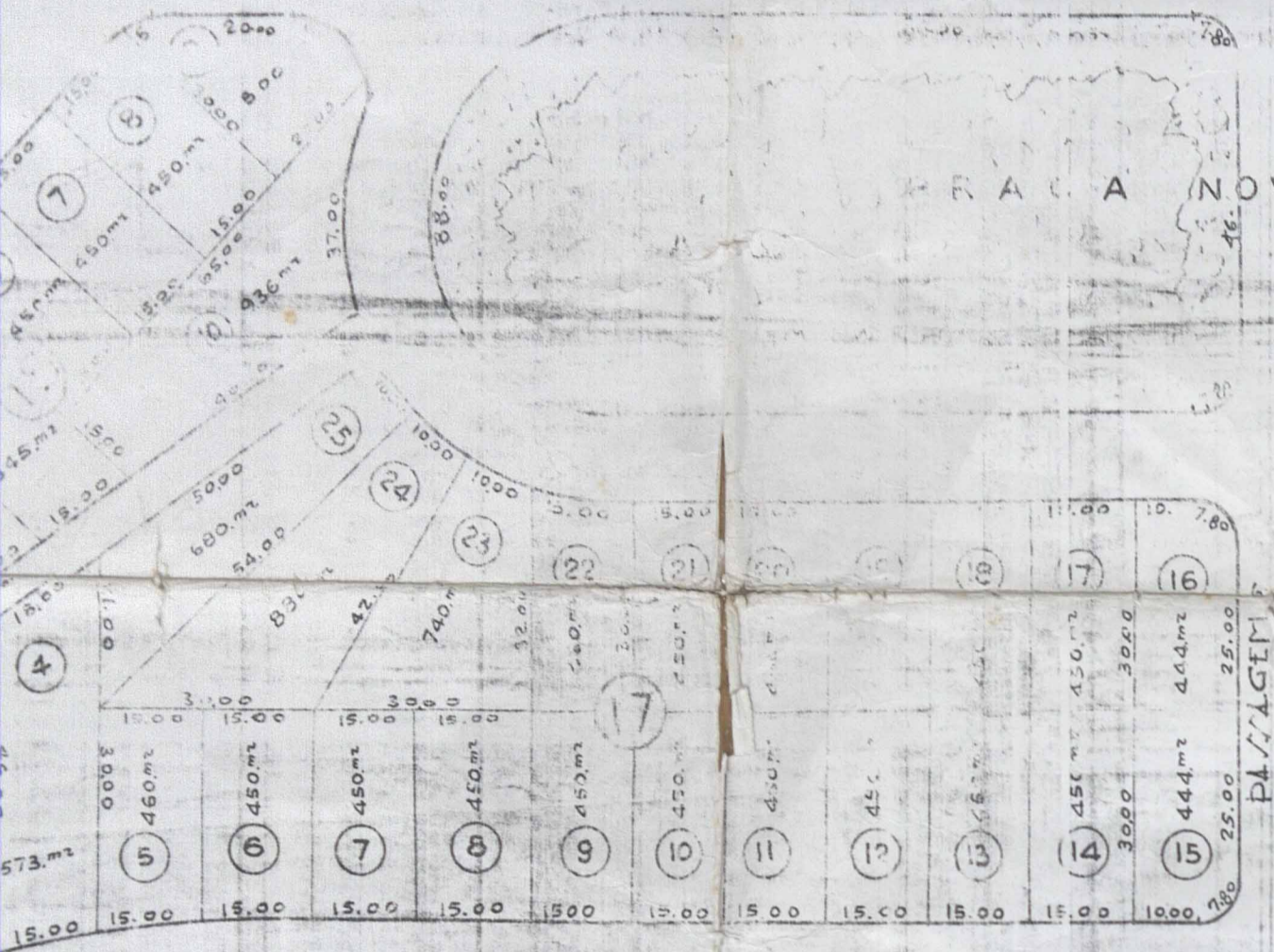

NÃO LOTADOS

SAIM

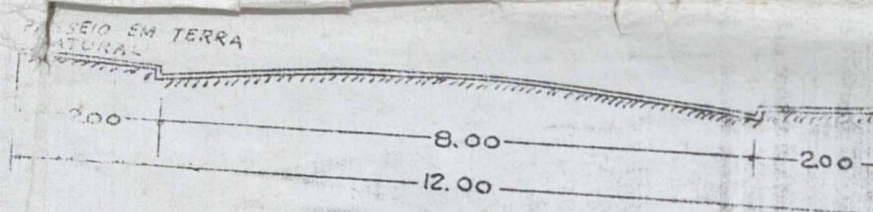
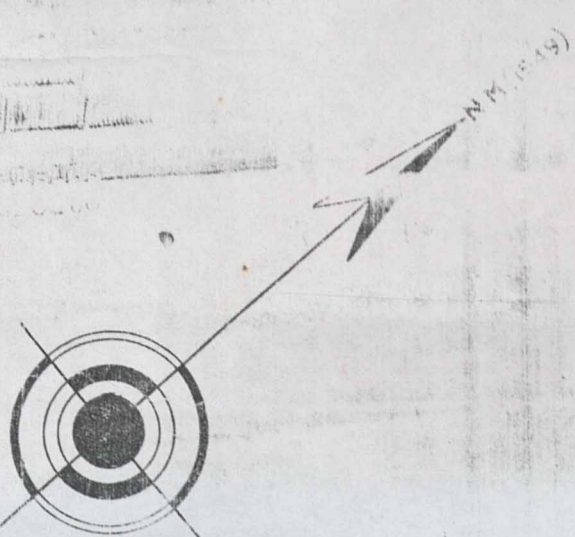

TIPO DE PERFIL TRANSVERSAL DAS RUAS
ESCALA = 1:100

ALINHAMENTO ORTOGONAL COM VISIBILIDADE NORMAL A SER EXECUCÃO DO PROJETO
DETERMINAÇÃO DE ÁREA NOS LOTES DE ESQUINA (7,75x10)
DAS CONSTRUÇÕES

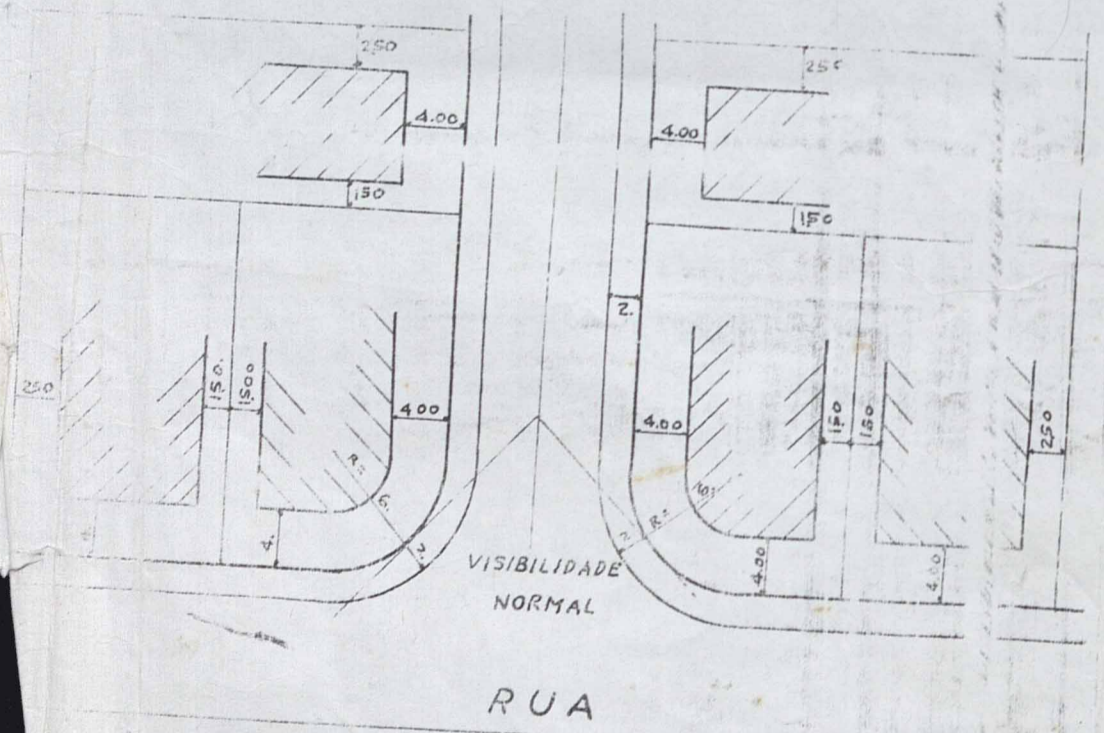

1:500

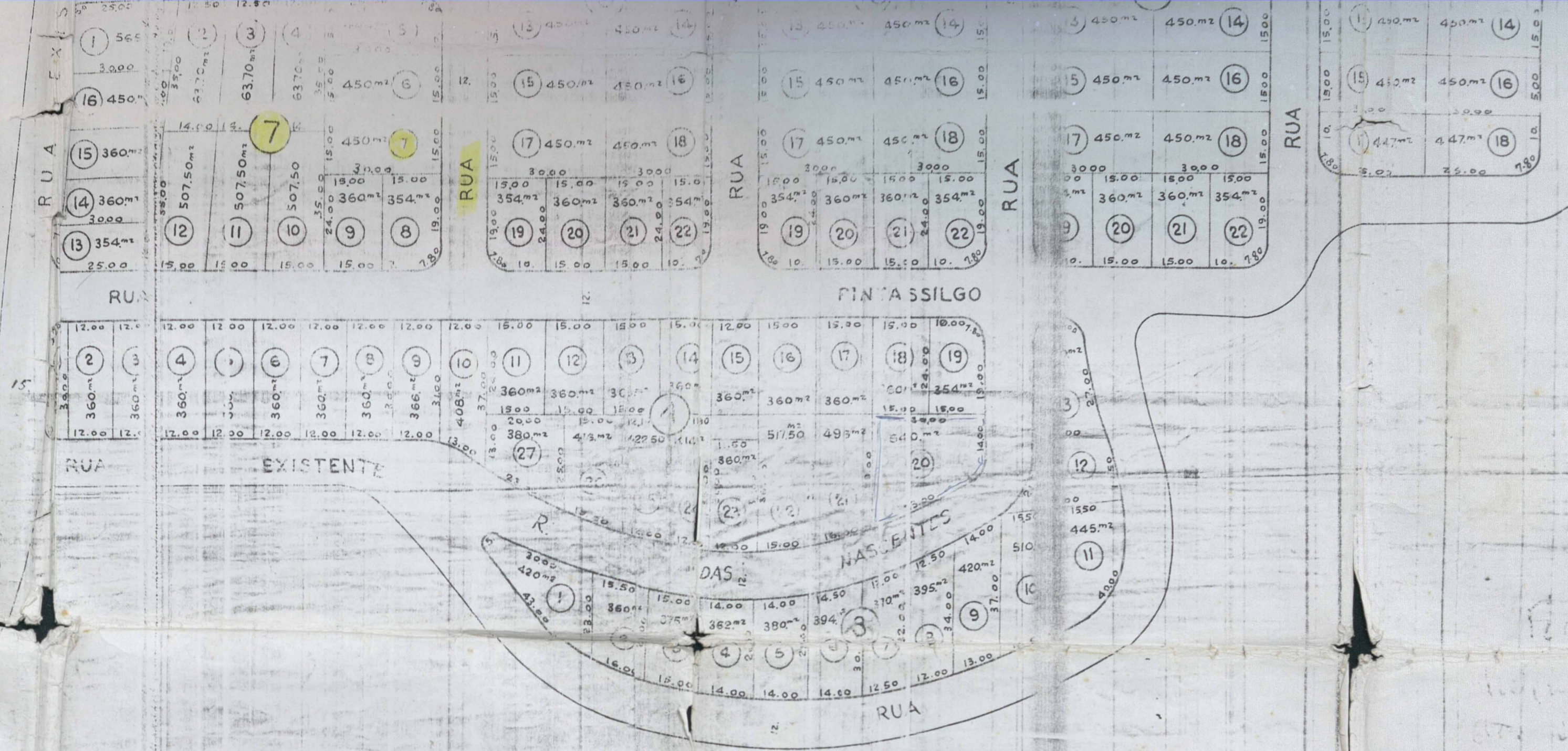

PLANTA DE LOCAÇÃO DO LOTEAMENTO DA

VILA IGUAQUANA

SANTA RITA - E.F.C.B. (Linha Auxiliar)

ESCALA: 1:1000

John P. ...
O PROPRIETÁRIO
BANCO AMERICANO DE CREDITO S/A
...
O INTERVENIENTE

PLANTA DE SITUAÇÃO
ESCALA = 1:20.000

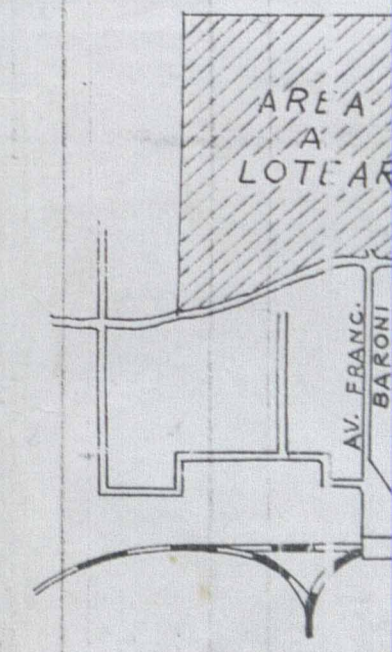

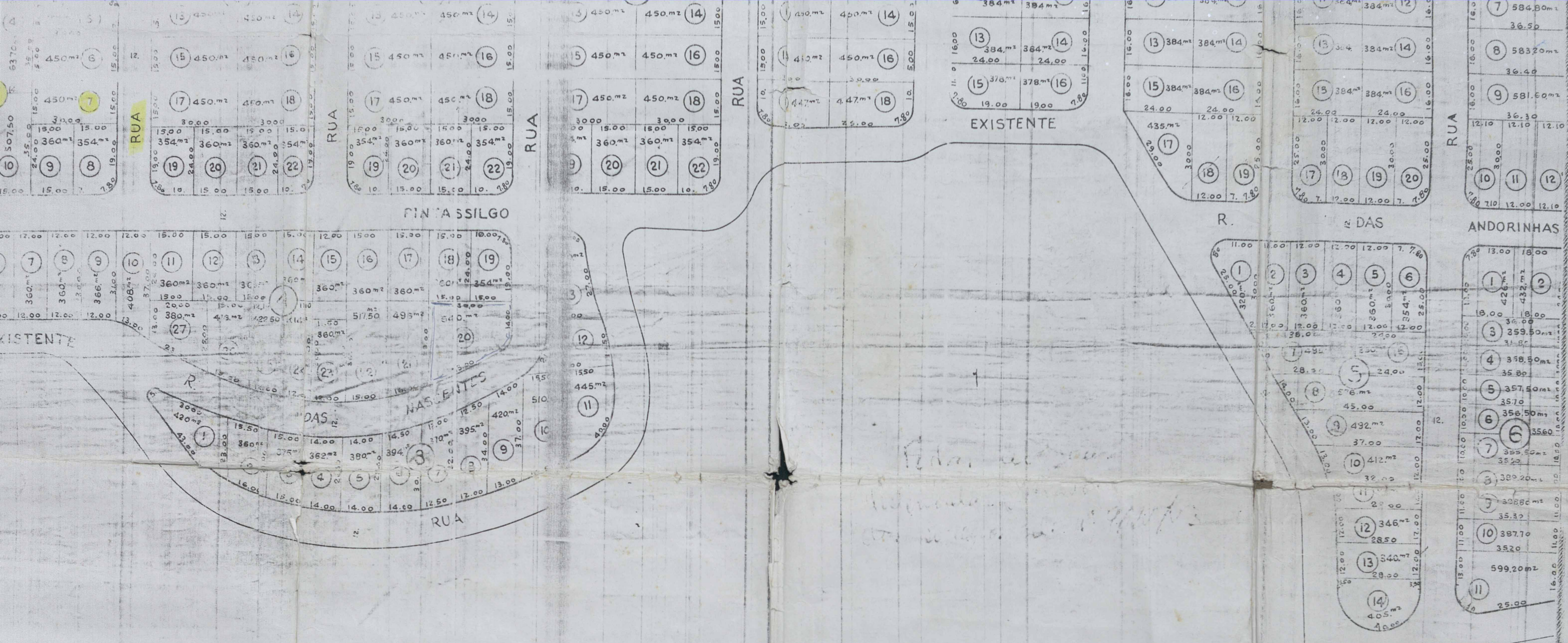

PLANTA DE LOCAÇÃO DO LOTEAMENTO DA

LA IGUAQUANA

SANTA RITA - E.F.C.B. (Linha Auxiliar)

ESCALA = 1:1000

John P. ...
 O PROPRIETÁRIO

BANCO AMERICANO DE CREDITO S/A

Fred...
 O ENGENHEIRO

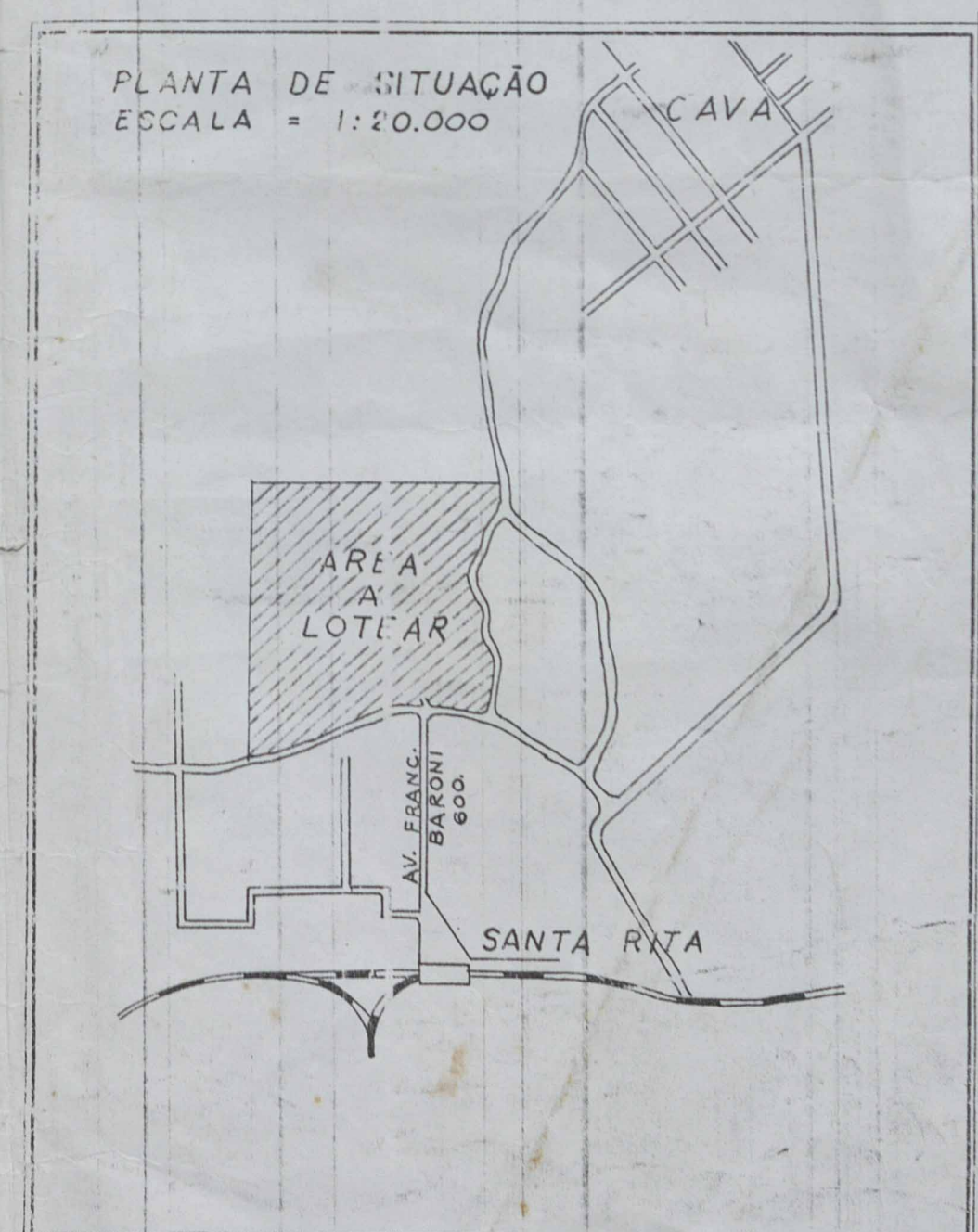

SANTA RITA



ACERVO DIGITALIZADO



CEDIM
CENTRO DE DOCUMENTAÇÃO E IMAGEM
INSTITUTO MULTIDISCIPLINAR - UFRJ



ARQUIVO DE PLANTAS